

Tamagawa Academy Secondary Division / IB Division

# Tamagawa-Gakuenten Pegasus Expo



*Many  
minds,  
One  
dream*

2025  
**3/7** FRI  
11:30-15:30

2025  
**3/8** SAT  
9:00-15:00

# Contents

Tap the location you want to see

Theme & Greetings

7th Schedule

Food Area introduction

8th Schedule

Food Area introduction

Tamagawa-AreaMap

Food Area Map

K-12 Central Hall 1F

K-12 Central Hall 2F

K-12 Central Hall 3F

K-12 Central Hall 4F

# Contents

Tap the location you want to see

K-12 Higashiyama Hall 1F

K-12 Higashiyama Hall 2F

K-12 Higashiyama Hall 3F

K-12 Higashiyama Hall 4F

Music Room • Higashiyama Auditorium

Art center 1F • 2F • 3F

Sci Tech Center 1F

Sci Tech Center 2F

Sci Tech Center 3F

## Theme in this year

“Many Minds” represents the idea that, through the experience of this event, students will develop multiple perspectives and rich imagination while striving toward their own ‘dream’—whether it be a goal or a theme.

“Many Minds” refers to the unique abilities and strengths each student possesses, while “One Dream” symbolizes the individual dreams or goals that students aspire to achieve, beyond just the goal of this event.

“Many Minds, One Dream” expresses the hope that each student will dedicate effort toward their own dreams and goals while working together to create a shared experience—the Tamagawa Gakuen Exhibition Pegasus Festival.



## From each executive committee chairperson

Thank you for visiting.

This year, the Tamagawa Gakuen Exhibition Pegasus Festival features many new initiatives, such as student-run food and beverage sales and the digitalization of the pamphlet. While each student has been dedicated to different areas—such as independent research, club activities, and the Pegasus Festival Executive Committee—they have all been working hard in preparation for these two special days. Please come and witness the culmination of their efforts!

Tamagawa-gaudent Pegasus Exhibition. Executive committee chairperson at Central building

**Aoi Fujikashi**

Our school holds the Tamagawa Gakuen Exhibition Pegasus Festival every March at the end of the school year. This festival showcases a year’s worth of research and study by our students. We hope you enjoy the exhibitions and presentations throughout these two exciting days!

Tamagawa-gaudent Pegasus Exhibition. IB executive committee chairperson

**Narumi Saito**

This year’s Tamagawa Gakuen Pegasus Festival will be held with a variety of exhibits, food trucks, and other fun activities, just like last year!

Please enjoy the Tamagawa Gakuen Exhibition Pegasus Festival, created by “Many Minds”! !

Tamagawa-gakuenten Pegasus Exhibition. Executive committee chairperson at Higashiyama building

**Shotaro Otsu**

# Schedule

**3.7 FRI**  
11:30-15:30

	Outdoor Stage	Higashiyama Auditorium
9:00 START	9:00-11:30 金賞受賞者 発表	
10		10:30-12:00 (10:00 open) <b>MYP CELEBRATION</b> (IB)
11	There will be a student performance, just like last year. Moreover, we have planned a workshop by a graduate. There are so many exciting things to see. You must come and check them out!	
12	12:00-12:20 ♡七魂星♡ 12:30-13:00 チアダンス部 GLITZ	
13	和太鼓「響」	<b>Yu Nagaba</b> Artist, born in Tokyo in 1976. Known for his works drawn only with simple lines. In addition to presenting his works in Japan and abroad and participating in art fairs as an artist, he is also active in advertising such as Bon Curry and collaborating with apparel brands such as UNIQLO. A graduate of the University, he was a member of the track and field club and the craft club while at the University.
14	14:00-14:45 <b>Lecture</b> Guest : Yu Nagaba 「一角多い夢を作る」	
15		

**F O D**  
Food area

11:30~15:30



foodtruck81



Shallow Bee



ロコロコキッチン



たこやき山ちゃん



すだ屋



キッチンカーまるん

**student-run**

Tamagawa coral

**Coffee**



This year, we have prepared coral coffee, which utilizes bleached coral in the roasting process, and muddlers made in collaboration with ArtLab. We will also be introducing our activities, so please come and visit us.

**3.7 FRI**  
**3.8 SAT**  
**OPEN**

●Food Area MAP

# 3.8 SAT

9:00-15:00

	Outdoor Stage	Higashiyama Auditorium
9:00 START		
		9:30-11:00 (9:15 open)
		English drama club
10	10:30-11:30 自由研究体操 (6~8 年)	The Bells of Notre Dame
	デンマーク体操部 (9~12 年)	
11		
	11:50-12:20 エアロビック部	
12		
	12:45-13:00 玉川バレエ団	
13		
	13:40-13:50 颯	
14	14:10-14:30 全力少年	14:00-15:00 (13:45 open) English expression 「Frozen」
15		

**F O D**

Food area

10:00~15:00



foodtruck81



カッパドキア キッチン



ロコロコキッチン



たこやき山ちゃん



すだ屋



キッチンカーまるん

student-run

販売課生徒による  
販売もあります!!

3.7 FRI  
3.8 SAT  
OPEN

- Cotton Candy
- Popcorn
- Cocktail Juice



# Tamagawa-AreaMap

K-12 Central Hall 1F

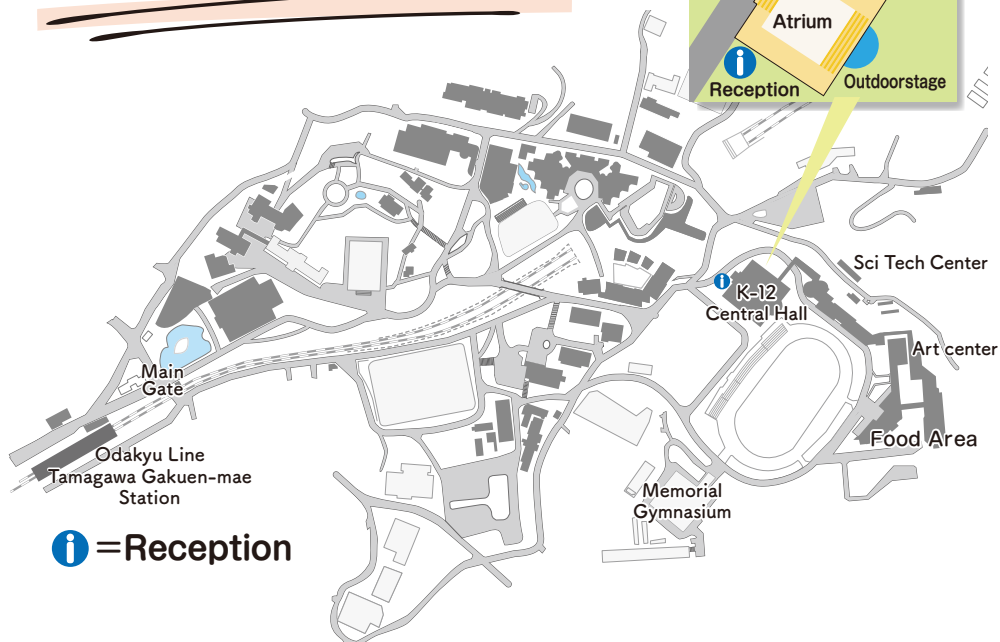
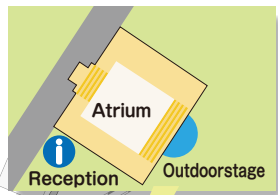

**F O D**

Food Area

**3/7 FRI 11:30~15:30**

**3/8 SAT 10:00~15:00**



## INFORMATION

**Please cooperate with payment by transportation by using your IC card.**

※Some cash can also be used

### **Eating place**

Please enjoy eating and drinking in the designated area, as eating outside of the food-designated area is prohibited.

### **About trash cans**

A trash can is set up ahead of the food area. Please cooperate with garbage separation.

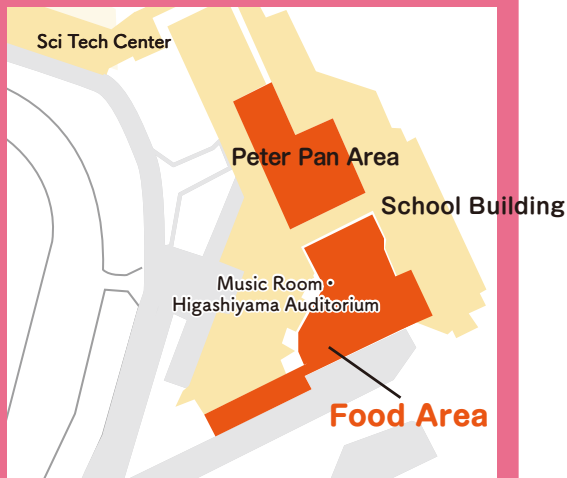

### **Please cooperate to ease congestion**

The kitchen car area is expected to be crowded from 11:30 to 13:00 on March 7 and 8. Please try to avoid these times when you use them.



# K-12 Central Hall 1F

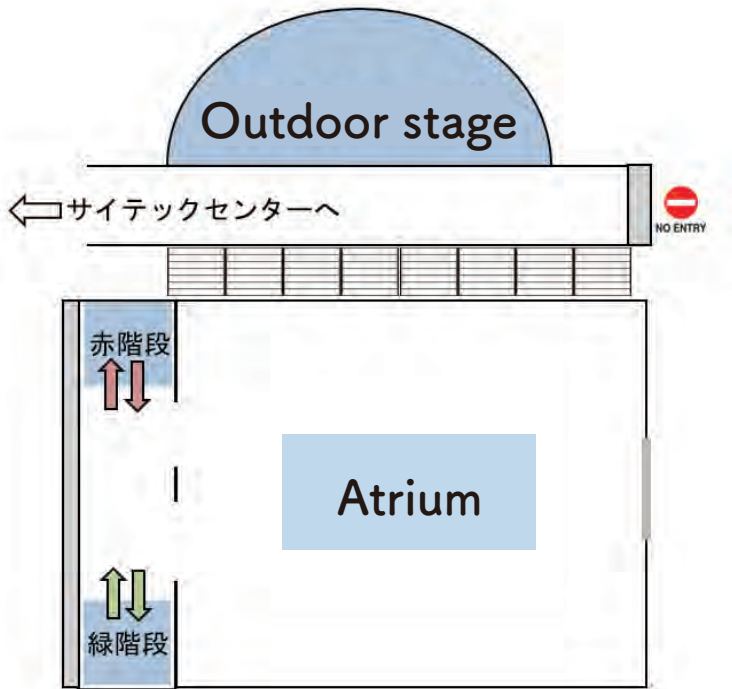

## Outdoor stage

There will be a student performance, just like last year. Moreover, we have planned a workshop led by a Tamagawa graduate. There are so many exciting things to see. You must come and check them out!!

## Atrium

### Monuments

The decoration department has created beautiful monuments, which will be exhibited for only two days during the Pegasus Festival. Don't miss it!!



# K-12 Central Hall 2F

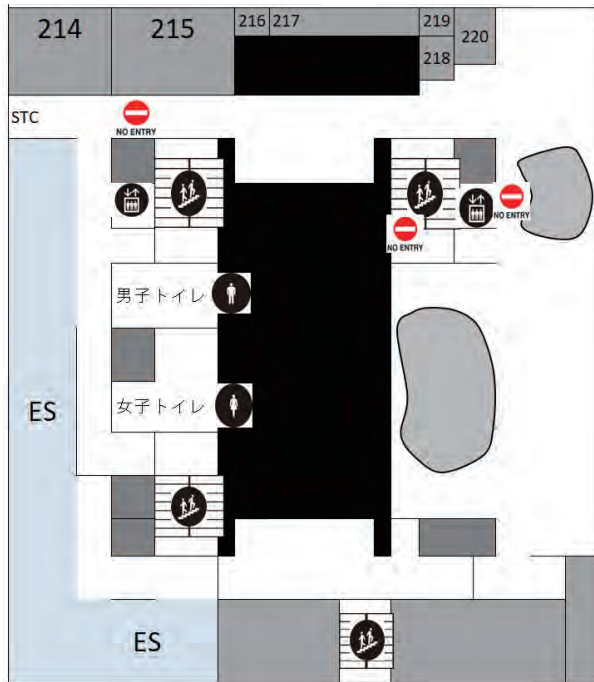

## ES booth

**SSH, Manabi no Waza,  
and Jiyu Kenkyu presentations  
(poster presentations are only on Saturday)**

There will be presentations by SSH (Natural Science) students, Manabi no Waza, and Gold Award winners from grade 12.



# K-12 Central Hall 3F

## 3rd floor

### SSH, Manabi no Waza, and Jiyu Kenkyu presentations (exhibition and presentation of posters)

Independent Research (Jiyu Kenkyu) at Tamagawa Academy is a learning activity based on the philosophy of “Jigaku Jiritsu” (Self-directed Learning and Independence). Students explore a research theme of their choice that aligns with their personal interests.

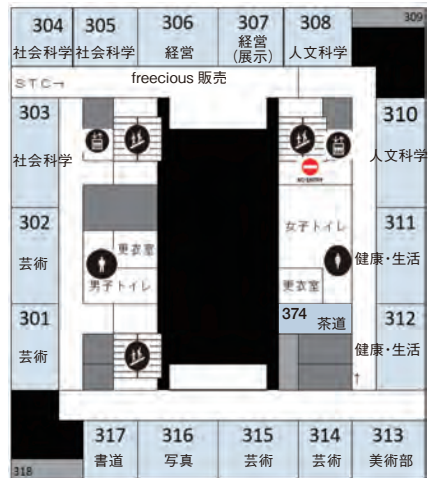

Each student selects a topic from one of five categories:

- 1 Human Sciences – History, Literature
- 2 Social Sciences – Economics, International Affairs
- 3 Natural Sciences – Chemistry, Biology, Physics, Mathematics
- 4 Health & Lifestyle – Human Body Structure, Health
- 5 Arts – Music, Art, Film, Three-Dimensional Art

This research spans three years, from Grade 10 to Grade 12, and culminates as a senior project.

Presentations by Grade 10 and 11 students will be exhibited in the exhibition room on the 3rd floor. Additionally, Grade 9 and 11 students will conduct poster presentations showcasing their research findings from the past one to two years.

## 374 Japanese culture(tea-serving)

Students who chose the tea ceremony (Sado) will perform a tea-serving demonstration.

## 313 Art club

Students will exhibit the artwork we created throughout the year.

# K-12 Central Hall 4F



## Pegasus Festival

### 401 Buzz Lightyear

We are waiting for the challenges of the Space Rangers!

### 402 Astrologer

Look into your future! Amazingly 95% accurate fortune telling☆

### 403 Roller coaster

Be sure to check out this year's handmade roller coaster, continuing from last year!

### 404 En Nichi

We are doing En Nichi! Get a taste of summer fun early!

### 405.406

### Masquerade Z

You can enjoy card games, darts, and more.

### 407.408

### Exciting Challenger Park

Kids of all ages can have fun! Great photo spots too!

**Prize exchange is available here.**

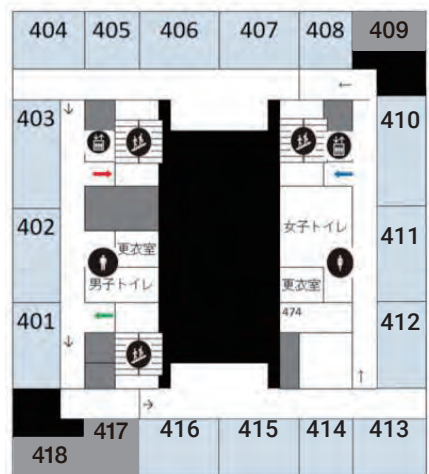

### 410.411 20,000 Leagues Under the Sea

Board a mini submarine and dive into the magical underwater world!

### 412 50-50-50

You can also be Ohtani!

### 413.414 IT "The moment you see it, it's over."

A haunted house inspired by the movie IT - Can you escape safely!?d

### 415.416

### Happiness Village

As a reporter, investigate the mysterious village undercover! We're counting on you!

# K-12 Higashiyama Hall 1F

Jiyuikenkyu  
Exhibition

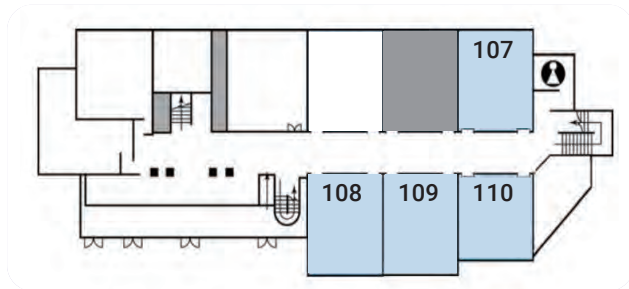

## 107 Japanese culture

**Presentation time : 3/7 1:30 PM 3/8 10:00 AM**

Students chose a theme related to Japanese culture or language and conducted further research. They explored various aspects of Japanese culture from multiple perspectives and will present their findings. Additionally, students who chose the tea ceremony (Sado) will perform a tea-serving demonstration.

## 108・109 English expression

**Presentation time : 3/7 12:00 PM 3/8 2:00 PM(1:45 pm open)  
(performance at Higashiyama Auditorium)**

This year, they conducted research on the Disney musical "Frozen". They began by analyzing the film, and each student explored a theme related to their own interests. As a culmination of their work, they will give presentations. Moreover, they took on the challenge of performing "Frozen" while collaborating as a team. They structured their practice schedule around their leader and dedicated many hours to rehearsing. Each member played a crucial role either as an actor or as part of the backstage crew. Everyone contributed to making this performance. Please enjoy our heartfelt performance!

## 110 Rummage sale

There will be selling second-hand school items, such as uniforms and ski wear, donated by students and the support of class representatives. Please pay in cash.

# K-12 Higashiyama Hall 2F

Jiyu Kenkyu  
Exhibition

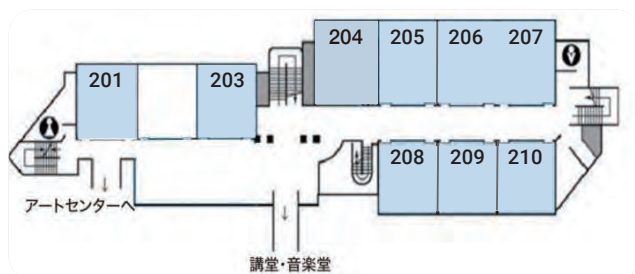

## 201 Mathematics・information study・film

**Presentation time : 3/7 2:00 PM 3/8 10:00 AM**

Students learn the basic knowledge and application of numbers on computers, such as binary and octal numbers. Throughout the year, they also learned how to create and edit videos, and they will present their work.

## 203 calligraphy

**Presentation time : 3/7 9:30 AM Secondary 12:30 PM 3/8 9:30 AM**

Planning and patience are essential in the process of reaching completion. Do they appear in the calligraphy? Students will present their work.

## 205・208・204(hallway) Physical health education

**Presentation time : 3/7 1:30 PM 3/8 10:15 AM**

Students explore the significance of sports in present-day society by addressing their questions with supporting evidence. Their presentations are structured into three parts: motive, question, and conclusion. They will present their findings using slides.

## 205・208・204(hallway) outdoor stage Gymnastics

**Presentation time : 3/7 12:00 PM(oral presentation) 3/8 10:30 AM(at outdoor stage)**

Students will perform mat exercises, ranging from basic to advanced levels, set to music. Additionally, they will present their summer homework or research on a sports-related topic of their choice.

## 206・207 Photography

**Presentation time : 3/7 1:30 PM 3/8 10:00 AM**

Students learn basic photography techniques and subject composition. The goal is to capture photos that convey a story. Additionally, they will present their work based on their chosen theme.

## 209 Cooking

**Presentation time : 3/7 12:00 PM 3/8 10:00 AM**

Students will present their research on selected ingredients, focusing on their benefits, effects, and cooking methods.

## 210 Handicraft

**Presentation time : 3/7 12:30 PM 3/8 9:45 AM & 12:45 PM**

There will be an exhibition of Sashiko, a traditional Japanese embroidery technique created by students. Additionally, students will present reports on handicrafts or showcase their own works.

# K-12 Higashiyama Hall 3F

Jiyukenkyu  
Exhibition

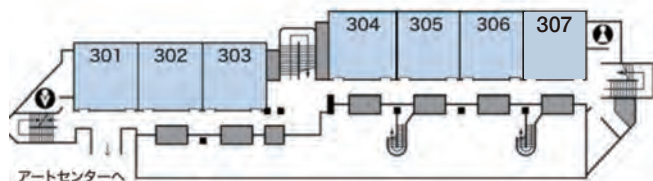

## 301 G9 Community Project

In community project, they identified various needs in the local community and provided students with opportunities to address them through service activities. They worked in small groups to explore sustainable service initiatives that benefit the local community.

## 302 G10 Personal Project

This project is the culmination of the MYP, where students explore their areas of interest in an academic environment. They set their own success criteria and independently carry out their research, planning, actions, and reflections.

## 303 G11 Theory of Knowledge

The TOK exhibition is a required component of the DP core. Students choose three objects to explain their connection to TOK concepts and the real world.

## 304 G12 DP Core CAS, TOK, EE

Grade 12 DP students will give presentations on three subjects included in the DP core. Some students will explain their TOK Essay and Extended Essay, focusing on the process or outcomes. Others will present on CAS, sharing their experiences and the process of their projects.

## 305•306 Social studies

**Presentation time : 3/7 12:00 PM 3/8 9:30 AM**

In social studies, students choose a theme from geography, history, or civics and present their findings

## 307•music room1 Music expression

**Presentation time : 3/7 13:30 PM**

**Performance announcement : 3/8 12:30 PM(music room1)**

Students will present their research on music and exhibit the scores they composed. They will also perform individually on their chosen musical instrument, selecting from wind, string, percussion instruments, or piano.

# K-12 Higashiyama Hall 4F

Jiyuikenkyu  
Exhibition

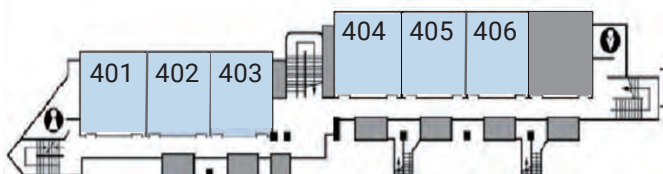

## 401 IB TAP

**Presentation time : 3/7 9:20 AM 3/8 9:20 AM**

Students learn leadership and followership through activities held in TAP, referred to as “well-rounded education in Action.” Each student researches an issue and considers possible solutions.

## 402 IB Science

**Presentation time : 3/8 9:10 AM**

IB MYP students begin projects that serve as models of ATL (Approaches to Learning). They demonstrate critical and creative thinking, research skills, and collaboration skills. Students are preparing presentations with a focus on practical experiments and critical analysis.

## 402 IB Data Science

**Presentation time : 3/8 1:40 PM**

Data science is the study of extracting beneficial information from data. It involves discovering useful insights for business, science, and society through methods such as statistics and data analysis. Students formulate hypotheses based on their interests and justify them using data.

## 402 IB SDGs

Students had an opportunity to explore the SDGs in an academic environment. They researched issues related to their goals and independently investigated, planned, acted, and reflected, following the MYP design cycle.

## 402 IB French Language and Culture

**Presentation time : 3/8 11:00 AM**

Students learned about the language and culture of France this year. They made crêpes and explored French vocabulary, food, fashion, and sightseeing spots. You can enjoy the fascinating language and culture of France just as they experienced it.



## 403 IB Pi-rates/Math studies

**Presentation time : 3/7 9:10 AM 3/8 9:00 AM, 10:30 AM**

IB Math Enthusiasts(aka Pi-rates) is an independent study program for students who want to engage in various activities that explore mathematics outside the classroom. Over the past year, students have developed their critical thinking and problem-solving skills by challenging themselves with a range of math problems, from logic puzzles to complex written exercises. They have also applied the MYP Design Cycle to projects that explore real-world applications of mathematics.

## 403 IB Chinese Language and culture

**Presentation time : 3/8 10:00 AM**

Students learned Chinese through textbook exercises, videos and songs, and gained a deeper understanding of Chinese culture through these activities. For example, they made Chinese painting masks and Chinese patterned moon cakes (paper clay) for the Mid-Autumn Festival. We were also able to see and drink Chinese and Japanese tea ceremonies. The presentation is based on their own activities and interests in Chinese culture.

## 403 IB Japanese Language and culture

**Presentation time : 3/8 10:30 AM**

Japanese Culture & Language is a free study program to deepen understanding of Japanese culture and language through a variety of experiences. 2024 included koinobori art with stamps, Senryu, summer greeting, easy Japanese and disaster prevention, creative kanji, Japanese sweets made with clay, Chinese and Japanese tea, and making shimenawa decorations. Sometimes, they worked together with Chinese Language & Culture to learn and compare cultures. They will present the results of these activities.

## 404 IB Creative Performance

**Presentation time : 3/8 9:00 AM**

Each student set their own goals and worked on creating a video project from the ground up. They will present their final works along with the production process, summarizing their research on camera techniques and methods of expression.

## 404 IB Music

**Performance announcement : 3/8 10:00 AM (music room1)**

The students have set music as their theme, and have studied and analyzed performance techniques and musical compositions. Each student will present the results of their research in a slide show and individual presentation of practical skills. Some of the students are playing instruments for the first time! Please look forward to their performances!

## 405 IB MUN

**Presentation time : 3/8 10:30 AM**

Students learned about the procedures of the United Nations Commission. Students chose a country to represent, researched facts about that country, and understood who they were representing. They then researched their country's political and economic policies as they related to the topic, prepared position papers for each country, and prepared opening speeches. In committee meetings, delegations proposed and discussed solutions to the negative effects of fast fashion. In addition, students participated in the Junior MUN Conference, where they worked with students from other schools to find solutions to global problems.

## 405 IB Rosaku/Farming

Students grew many vegetables through planning and research on how to grow them. While facing the challenges of outdoor weather, soil preparation, and pest control, the students were able to develop their research, thinking, and social skills.

## 406 IB Hand Craft

**Presentation time : 3/8 10:00 AM**

In Hand Craft, students chose research theme, and then researched the necessary materials, tools, production methods, and history, and compiled them into a slide presentation. They also worked for a year to create their works with the goal of exhibiting them at this Pegasus Festival. They also experienced growing indigo plants, dyeing them, and harvesting the seeds. They will exhibit their works and give a slide presentation.

## 406 IB Photography

This year students learned the basic rules of photography and videography. They learned how to frame a subject, how different shots create a visual narrative, how to make a short film, and much more!

# Music Room • Higashiyama Auditorium

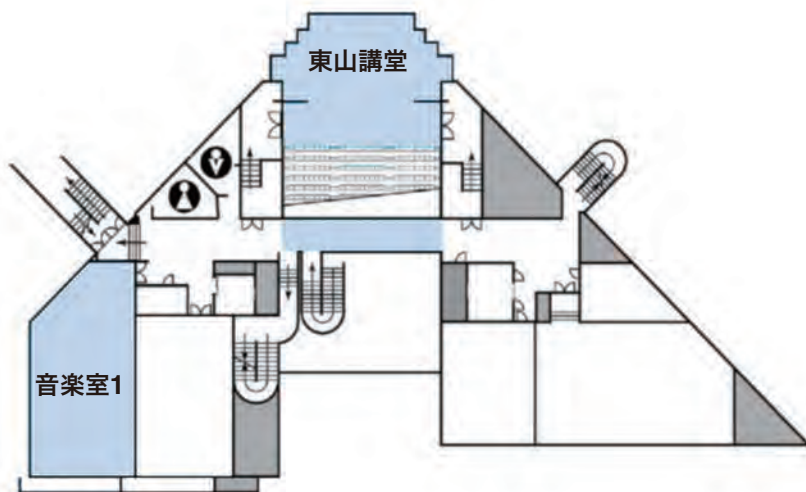

## Music Room1

### Secondary Music expression•

performance time : 3/8 12:30 PM

## IB Music

performance time : 3/8 10:00 AM

## Higashiyama Auditorium

English expression,  
English drama club,  
MYP CELEBRATION

# Art center 1F • 2F • 3F

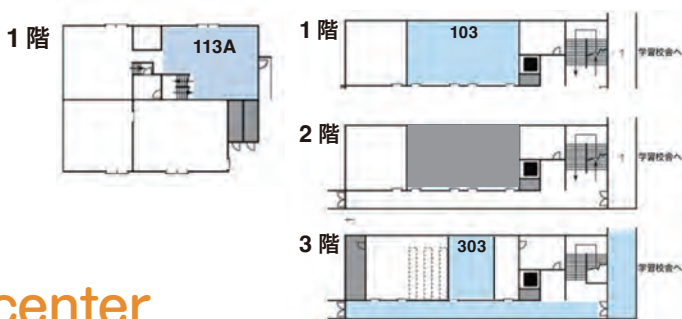

## Art center woodworking room 113A Arts and Crafts

**Presentation time : 3/7 12:00 PM 3/8 12:00 PM**

There will be an exhibition of woodwork and violins created using Tama Tree. Students will present their efforts and techniques used in the creation process, such as measuring wood, joining methods, and the procedure.

## A103 IB Art

**Presentation time : 3/8 10:00 AM**

Students addressed several practices and experiments as a team, and each student created works based on their own ideas or goals. They developed projects and ideas through extensive exploration using various media, materials, and styles. They also acquired techniques and decision-making skills, completing their work with the mindset that “the journey is as important as the destination.”

## ATC303・ATC3F hallway 2D art

**Presentation time : 3/7 12:00 PM 3/8 9:30 AM**

Each student chose a theme for the year. They selected categories such as “free drawing,” which involves drawing based on imagination and fantasy, or “realistic drawing,” which involves drawing from observation of real objects.

## ATC303 3D art(ceramics)

**Presentation time : 3/7 12:30 PM 3/8 1:00 PM**

There will be an exhibition of ceramic works created from students' own ideas. For their presentation, they will explain the procedure or concept behind their creations.

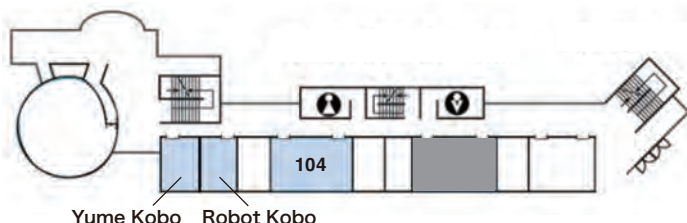

## Yume Kobo Biology(coral)

**Presentation time : 3/7 2:00 PM 3/8 1:00 PM**

Students will present their findings from research activities, transplant activities, training, and breeding activities. You can see the coral breeding tank and the coral egg tank.

## Robot Kobo Robot Club

Students have been improving their robots for many months. They will present the well-controlled movements of their robots. Please look forward to controlling a robot yourself!

## 104 Individual Consultation Services (Saturday only)

※By appointment only

Teachers will provide individual consultation services regarding junior high and high school admission exams.

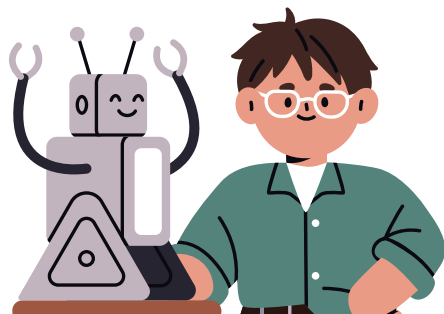

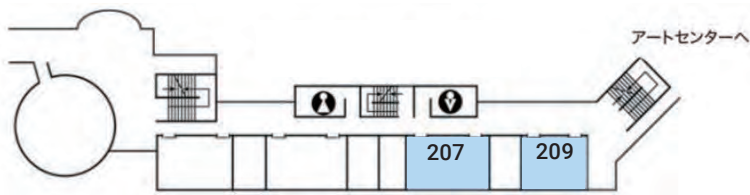

## 207 Chemistry

**Presentation time : 3/7 1:30 PM 3/8 12:30 PM**

Students explore and experiment with themes that interest them. Research findings, such as superconductivity and the principles of batteries, will be exhibited.

## 209 Physics

**Presentation time : 3/7 2:00 PM 3/8 11:30 AM**

Students explore and experiment with themes related to physics. They will present their findings through posters and presentations.

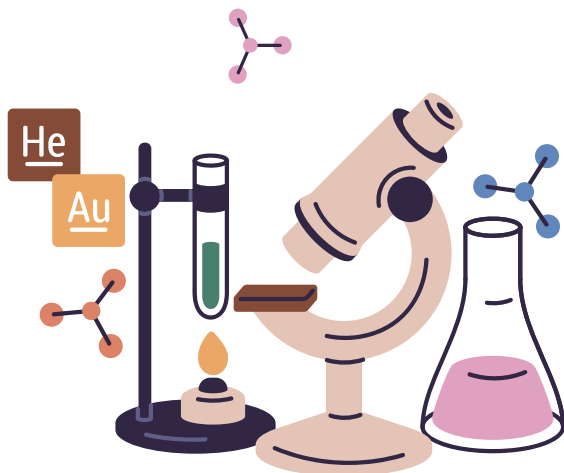

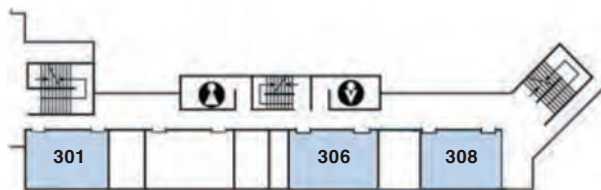

## 301 Shogi Dojo

You can enjoy playing Shogi and chess with club members or others.

## 306 Biology(Horiculture)

**Presentation time : 3/7 12:30 PM 3/8 1:00 PM**

Students experienced the four seasons at Tamagawa Academy through cultivating, sowing seeds, pulling weeds, and harvesting. They will present their research on each activity.

## 308 Astronomy

**Presentation time : 3/7 1:30 PM 3/8 10:00 AM**

Students will address themes related to space through investigation and experimentation. They will present their findings through posters and presentations.

